



**2024 World Skate Oceania & Pacific Cup
Artistic Championships
Event Risk Management Plan
Updated: 22nd May 2024**



Table of Contents

Event introduction and overview	3
Aims and Objectives for the event	3
Event Governance and Decision Making.....	3
Event Rules	3
Industry guidelines and compliance requirements	3
Event site maps	4
Weather and climate information	5
Allocation of officials and volunteers	5
Onsite medical, first aid, security and safety resources	5
Medical facilities and accessing emergency services.....	6
Initiating emergency response plans.....	6
Schedule of key stakeholders, role designation and contact information.....	6
Event communication overview.....	6
Section 2: Event Risk Assessment.....	7
World Skate Oceania Artistic Championships 2024 - Risk Register	7
Section 3: Emergency Response Plan	11
General Emergency Response Plan – World Skate Oceania Artistic Championships 2024	11
Specific Emergency Response Plan A.....	12
Section 4: Contingency Planning.....	13
Introduction.....	13
The potential threats	13
The chain of command and decision making.....	13
Contingency options.....	14
Option One – Suspend the event	14
Option Two – Cancellation of the event	14
Assessment of conditions	14
Timings and early warning	14
Weather forecasting.....	14
Section 5: Evacuation Plan.....	15
Aim.....	15
Initiation of evacuation	15
Areas of responsibility.....	15
Evacuation plans	15

Section 1: Event Context

Event introduction and overview

The World Skate Oceania Artistic Championships is an annual competition between Australia and New Zealand and Pacific Cup is an international competition open to all federations affiliated with World Skate.

In 2024 this is to be hosted by New Zealand at the TSB Stadium, New Plymouth 12th – 17th June 2023.

This event is to be attended by representatives from New Zealand, Australia, UK, Japan, India, Taiwan, Brazil, Ireland and Colombia.

Aims and Objectives for the event

The event aims to enable international competition within Oceania for grades and age levels as agreed by the World Skate Oceania Artistic Championships Agreement 2024.

Event Governance and Decision Making

The event will be governed by the World Skate Oceania Artistic Technical Commission and the New Zealand Federation of Roller Sports (SkateNZ) and the appointed Championship Manager.

Key decisions will be made by the World Skate Oceania Artistic Technical Commission along with Championship Managers and the New Zealand Artistic Roller Sports Chairperson.

The Health & Safety officer for the event is Yvonne Lambert-Smith

Event Rules

Officials, Team Management and Skaters are expected to abide by the following rules of the event.

- Skates are only to be worn in the skating floor area
- Skates are not to be used on the stairs or in the foyer
- All food & drink is to be kept off the skating floor
- Skaters are to follow any instructions from World Skate Oceania Technical Commission Members, Team Management, Event Officials, the Championship Manager or SkateNZ Executive Members.

The Competition will be run under the rules of the World Skate Artistic Technical Commission.

Industry guidelines and compliance requirements

The Health and Safety at Work Act 2015 specifies that everyone has a duty to eliminate risks to health and safety, so far as is reasonably practicable; and if it is not reasonably practicable to eliminate risks to health and safety, to minimise those risks so far as is reasonably practicable.

Event site maps

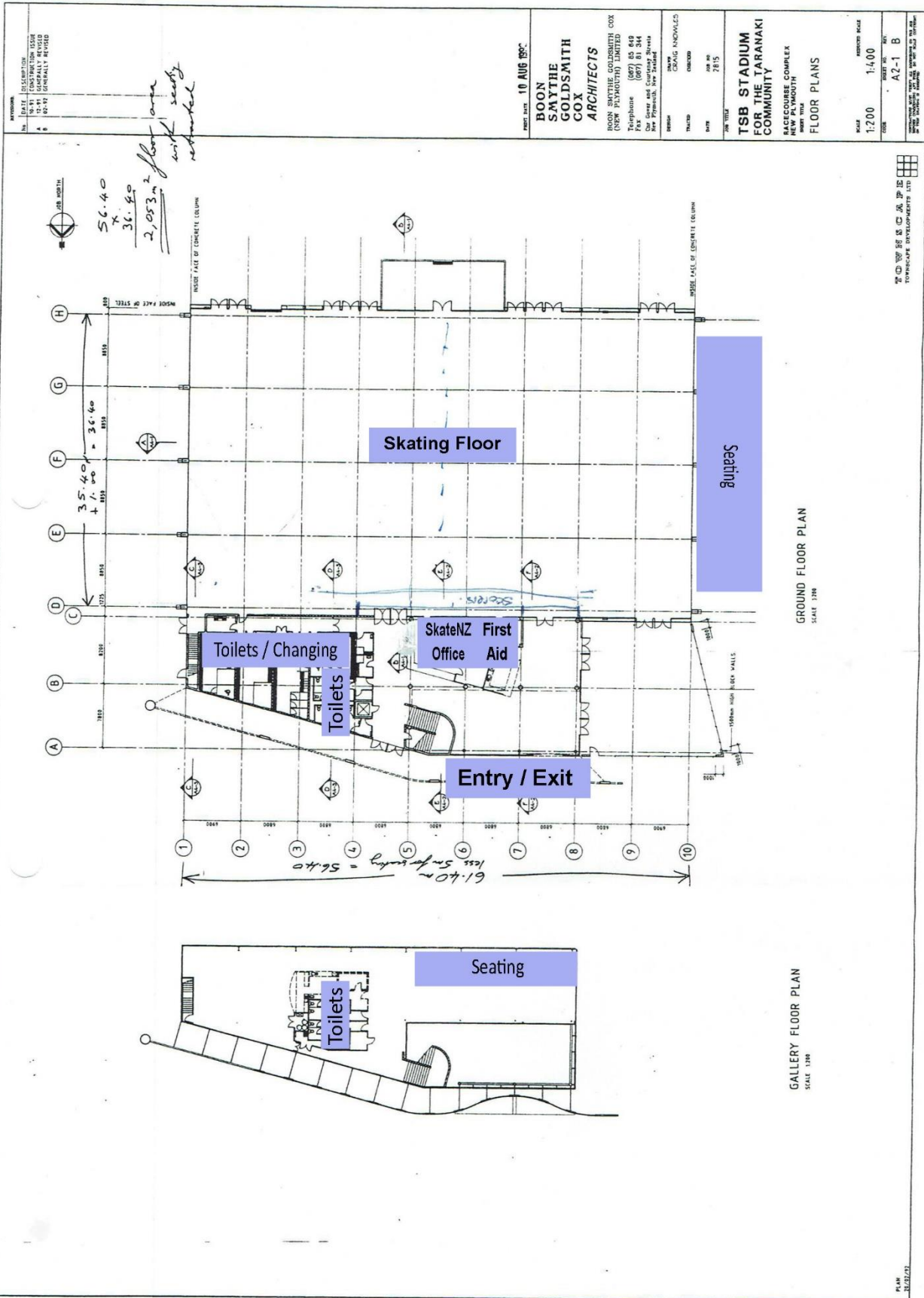



Weather and climate information

The event is indoors, however in the event of impending extreme weather conditions notifications will be made over the sound system.

Allocation of officials and volunteers

Main Officials

Yvonne Lambert-Smith	Championship Manager	021 0268 8193
Michelle O'Doherty	Championship Manager	027 275 1488
Roger Boulcott	SkateNZ President	0275 478 235
Yvonne Lambert-Smith	NZ Artistic Committee Chairperson	021 0268 8193
Seona Martin	World Skate Oceania ATC Chairperson	+61421783107
Pam Young	Australian Artistic Technical Committee Chairperson	+61413021155
Yvonne Lambert-Smith	Health & Safety Officer	021 0268 8193
Leigh Duske	Chief Referee	027 231 5466
Carly Bryant	World Skate DEO/Rollart Event Manager	TBA
Sarah Barlow	New Zealand DEO / Rollart Event Manager	027 3361809
Hollie Patete	Chief Marshall	027 354 1716
Eileen Mills	Chief Announcer	027 636 2013

Onsite medical, first aid, security and safety resources

First Aid is available in the First Aid Room on the ground floor.

SkateNZ members with employment as doctors & nurses that can attend to any injuries that occur during the week are:

Dr Judith Lowes & Tanya Birkett

TSB Stadium Staff and Yvonne Lambert-Smith will provide medical supplies as required. Assessments should be made by someone from the above list of qualified people and further medical treatment will be recommended if required.

Medical facilities and accessing emergency services

The closest medical facilities are

- Taranaki Base Hospital, David St, Westtown, New Plymouth
- MediCross Urgent Care & GP Clinic 8 Egmont Street, New Plymouth

Response times for emergency services are approx. 30 minutes.

Initiating emergency response plans

Yvonne Lambert-Smith, the Championship Manager, in consultation with TSB Stadium staff and SkateNZ executive members have the authority to enact key decisions or making amendments to the event plans.

Schedule of key stakeholders, role designation and contact information

TSB Stadium Operations Manager:	Eli Paurini
TSB Stadium Operations person on site:	Eli Paurini or Duty Managers
Championship Managers	Yvonne Lambert-Smith & Michelle O'Doherty
SkateNZ President	Roger Boulcott
World Skate Oceania ATC Chairperson	Seona Martin
NZ Artistic Roller Sports Committee Chairperson	Yvonne Lambert-Smith
Australian Artistic Technical Committee Chairperson	Pam Young
Health & Safety Officer	Yvonne Lambert-Smith

Event communication overview

Throughout the event communications will be made by Yvonne Lambert-Smith or Michelle O'Doherty to TSB Stadium staff.

Important information will be communicated by the sound system at the venue to Skaters, Officials & Spectators or by SMS or phone calls to Club Team Managers if no longer at the stadium.

Updates may be posted on the World Skate Oceania and SkateNZ Facebook Page if necessary due to major changes.

Section 2: Event Risk Assessment

2024 World Skate Oceania & Pacific Cup Artistic Championships - Risk Register

Last updated:

18th April 2024

RISK ID	HAZARD	RISK DESCRIPTION (What could go wrong?)	PROBABILITY RATING	IMPACT RATING	GROSS RISK LEVEL	CONTROLS	NET RISK LEVEL	ADDITIONAL RECOMMENDED CONTROL ACTIONS	RISK OWNER	REVIEW TERM
1	Cables Around Sound Desk	Someone could trip on power cable and hit desk/floor causing injury.	Unlikely	Insignificant	L	Access to the area is restricted and cables mats are used over cables	L	N/A	Chief Announcer	During event
2	Falling on skates	Equipment failure	Unlikely	Minor	L	Skate checks being done during practices	L		Championship Manager	During event
3	Stage / Podium	Officials Falling while accessing the stage Skaters falling from podium	Rare	Medium	L	Remind officials to take care. Skaters helped to get down	L		Championship Manager	During Event
4	Stage	Officials Falling while accessing the stage	Rare	Medium	L	Ensure handrail is available if necessary	L	Remind officials to take care.	Championship Manager	Monday/ Tuesday
5	Falling down foyer stairs	Spectators falling down foyer stairs or seating	Possible	Minor	M	Remind all to take care. Ensure no skates on stairs.	L	Reprimand anyone caught playing on the stairs	All attendees	During event
6	Debris on Floor	Slips, trips, falls	Possible	Medium	H	Floor swept at start of each day and between programme breaks.	M	Skaters, spectators & officials to collect any items when seen	Chief Referee	During event
7	Obstruction/interference of skaters	Spectators leaning on rails or floor barriers moving	Unlikely	Minor	L	Reminders via PA if required	L	Regular reminders if problematic	Chief Announcer	During event

RISK ID	HAZARD	RISK DESCRIPTION (What could go wrong?)	PROBABILITY RATING	IMPACT RATING	GROSS RISK LEVEL	CONTROLS	NET RISK LEVEL	ADDITIONAL RECOMMENDED CONTROL ACTIONS	RISK OWNER	REVIEW TERM
8	Poor Behaviour	Verbal or physical abuse	Rare	Medium	L	Officials, Coaches, Skaters, Spectators being aware.	L	Code of Conduct on display	Key stakeholders	During event
9	Fire	Alarm activation	Possible	Medium	H	Follow evacuation plan, appoint fire wardens (x2)	H	Move away from hazard. Does anyone need additional assistance i.e., disabled	Championship Manager	During event
10	Weather extremes	Storms – Hail, Snow, Heavy Rain	Possible	Medium	H	Additional floor checks for leaks, possible suspend of events	M	Various SkateNZ policies will manage	Chief Referee	During event
11	Covid-19	Transmission due to close proximity	Possible	Medium	H	Anyone with Covid-19 symptoms will be asked to take a Covid-19 test. If positive for Covid-19 they are required to isolate	H	Daily wellness checks by Team Management & Chief Referee to identify any symptoms early	Team Managers & Chief Referee	Before & During event

Quick reference guide for completing the Event Risk Assessment

1. Brainstorm all hazards by doing a site walk during the planning phase, (i.e. before the event commences).
2. Fill out all risk descriptions in the Risk Register.
3. Arrange a Risk Assessment workshop and/or meeting with key colleagues, and work through the risk assessment ratings. If unsure, default to the more conservative rating. These ratings should be done, as if there were no controls in place, so that you understand the real magnitude of each risk (Gross Risk).
4. Please note, which controls are already in place or should be in place to manage this risk, and include this under 'controls' (i.e. the things you do to reduce the risk).
5. Do the controls in place reduce the risk level (i.e. either reducing the impact or the probability rating)? Re-assess the risk level assuming the listed controls are in place and note the new risk level having considered the controls (Net Risk).
6. Have you identified anything else you could do to further manage the risk? Please note these in the table.
7. Allocate the person responsible for ensuring the controls are managed as per your plan, and that the risk is reviewed as per the timeline you select; and
8. Indicate how often you will review the risk (on an hourly, daily, or monthly basis etc.)

Risk Matrix

Descriptor / Rating	Criteria	Descriptor / Rating	Criteria
Rare – 1	0-5% chance of occurrence	Insignificant – 1	Insignificant injury/illness of participant(s) and/or public (no medical treatment required).
Unlikely – 2	6-29% chance of occurrence	Minor – 2	Minor injury/illness of participant(s) and/or public (basic first aid required).
Moderate – 3	30-49% chance of occurrence	Moderate – 3	Moderate injury/ illness of participant(s) and/or public (referral/transport to hospital required with some time off work likely).
Likely – 4	50-79% chance of occurrence	Major – 4	Serious injury/illness of participant(s) and/or public (urgent hospitalisation, extended medical treatment, extended time of work required).
Almost certain - 5	80-100% chance of occurrence	Extreme - 5	Death or total permanent disability of participant(s) and/or public.

Risk Matrix			IMPACT				
			Insignificant	Minor	Medium	High	Extreme
			1	2	3	4	5
PROBABILITY	Rare	1	Low	Low	Low	Moderate	Moderate
	Unlikely	2	Low	Low	Moderate	High	High
	Possible	3	Low	Moderate	High	High	Extreme
	Likely	4	Low	Moderate	High	Extreme	Extreme
	Almost certain	5	Moderate	High	High	Extreme	Extreme

RISK LEVEL	RISK MANAGEMENT ACTIONS
EXTREME	<p>Intolerable</p> <ul style="list-style-type: none"> Activity should not be commenced, or be discontinued if started, until level of risk is able to be reduced. Highest event decision making authority to be informed (i.e. Event Management Committee). Re-assess risk prior to commencing the event or activity, to ensure risk level is appropriate.
HIGH	<p>Tolerable level of risk if all practicable measures in place</p> <ul style="list-style-type: none"> Review control measures to ensure risk level is as Low as Reasonably Practicable (ALARP). Is there anything else that can be reasonably done to reduce the probability and/or impact of the risk? Ensure verification is undertaken that all prescribed control measures are in place, and in practice. Ensure all person(s) exposed to this risk are aware of the risk level. If level of risk is ALARP, continue with the event or activity ensuring constant monitoring of the risk, to ensure the risk level does not increase further.
MODERATE	<p>Tolerable level of risk</p> <ul style="list-style-type: none"> Review control measures to ensure risk level is As Low as Reasonably Practicable (ALARP). If level of risk is ALARP continue with the event or activity using standard operating procedures, Work, Health and Safety (WHS) codes of practice, ongoing monitoring and review of risks.
LOW	<p>Tolerable level of risk</p> <ul style="list-style-type: none"> No change required. Ensure existing control measures remain in place and is effective.

Section 3: Emergency Response Plan

General Emergency Response Plan – World Skate Oceania & Pacific Cup Artistic Championships 2024

MAJOR MEDICAL / MAJOR FIRST AID EMERGENCY	
Initial action	
Ascertain details:	<ul style="list-style-type: none"> Location; problem; number of patients; mechanism of injury (trauma); prior medical history (medical).
Complete Incident Log:	<ul style="list-style-type: none"> Record time; date; informant details; arrival of additional support; any treatment provided; patient information.
Notify:	<ul style="list-style-type: none"> Notify event safety service / medical team, call 111 and ask for ambulance, inform next of kin of the involved.
Consider:	<ul style="list-style-type: none"> Is there a risk/hazard posed for other people? Does the event need to stop temporarily to allocate safety resources to the incident(s)? Is there an appropriate environment to treat the victim(s)?
At scene	
Actions:	<ul style="list-style-type: none"> DRSABC (Danger Response Airways Breathing Circulation) is the priority protocol followed by secondary surveys (trauma + medical) to ascertain the problem and provide appropriate care. Consider the on-going treatment of the patient, and whether they need to be moved to a more appropriate environment (i.e. out of direct sun, wind, water etc).
At completion	
Debrief:	<ul style="list-style-type: none"> In serious/critical incident trauma and medical cases, the Event Safety Officer should lead a debrief session of the incident to assess, and ensure all persons involved are OK (emotionally and physically). The response process should be reflected, after all learnings have been recorded. The debrief process is not a forum for apportioning blame for any errors, rather an opportunity to discuss what happened (facts) from each person's perspective, and to identify any person(s) that require additional support. In a critical incident such as a death or severe (life threatening) trauma, it is likely Work Safe NZ will need to be notified.
Reporting:	<ul style="list-style-type: none"> Ensure an Event Incident Report Form is completed for any incident. Ensure Incident Forms are submitted to the Event Manager for any follow up required, and filing in the Event Risk Management Records. Feel free to attach additional information as required. It is beneficial to keep a more detailed account of the incident in the event of a formal investigation.

Specific Emergency Response Plan A

FIRE	
Initial Action	
Ascertain details:	<ul style="list-style-type: none"> • Location; problem; likely source of fuel; level of threat to people and/or property.
Notify:	<ul style="list-style-type: none"> • Notify event safety service / medical team. Call 111, and ask for fire service. If aware of injured people, request an ambulance response.
Consider:	<ul style="list-style-type: none"> • Is there a risk/hazard posed for people or property? • Does the event need to stop temporarily to allocate resources to the incident to put out or control a fire; protect people; and move to safer area etc? • Evacuation area is the top of the main carpark
Complete Incident Log:	<ul style="list-style-type: none"> • Record time; date; informant details; arrival of additional support; any treatment provided re patient information.
At scene	
Actions:	<ul style="list-style-type: none"> • All involved are reminded that self-preservation is a priority in any response. • People are a priority over property in the case of a fire. Ensure the protection of people initially before considering protection of property. • Volunteers are to calmly assist participants to remove their skates and exit to the evacuation area. • Assess the availability of resources to mitigate the fire (i.e. water, hoses, buckets, capable people etc). • For any people affected, DR ABC is the priority protocol followed by secondary surveys (trauma + medical) to ascertain the problem, and provide appropriate care. • Once on site, the NZ Fire Service will take over management of the incident, and provide direction to event organisers.
At completion	
Debrief:	<ul style="list-style-type: none"> • The debrief process is not a forum for apportioning blame for any errors, rather an opportunity to discuss what happened (facts) from each person's perspective, and to identify any person(s) that require additional support. • In a critical incident, such as a death or severe (life threatening) trauma, it is likely Work Safe NZ will need to be notified.
Reporting:	<ul style="list-style-type: none"> • Ensure an Event Incident Report Form is completed for any incident. • Ensure incident forms are submitted to the Event Manager for any follow up required, and filing in the Event Risk Management Records. • Feel free to attach additional information as required. It is beneficial to keep a more detailed account of the incident in the event of a formal investigation.

Section 4: Contingency Planning

Introduction

This Contingency Plan has been developed as part of the Event Risk Management Plan, to ensure health and safety risks are eliminated, so far as reasonably practicable.

In the presence of natural or man-made hazards, particularly unfavourable weather and/or extreme environmental conditions preventing the conduct of part or all of the event, it is essential that you establish a clear and simple Contingency Plan to manage the situation.

The potential threats

The major threat(s) that may generate the need to consider contingency options are:

- High winds
- Heavy rain
- Water quality issues
- Heavy Hail
- Covid-19 Pandemic

History of potential threat events occurring at the event location

In 2015 & 2018 Taranaki was hit with storms with high winds and heavy rain fall

The chain of command and decision making

SkateNZ will determine the response to the threats as they occur, or as required. The sole responsibility for suspension, cancellation, postponement or relocation of part, or all of the event, rests with SkateNZ and the World Skate Oceania Chairperson.

The decision to enact this Contingency Plan is the responsibility of SkateNZ. TSB Stadium staff, SkateNZ officials and volunteers are responsible for implementing any contingency options associated with the event and should report to SkateNZ President Roger Boulcott if required. The Event Management Team is responsible for maintaining the safety of the participants, spectators and the public safety.

The Event Risk Management Plan developed for this event is to be applied when considering and making recommendations, in consultation with relevant emergency services, and subject matter experts.

A review of the following will be conducted prior to the event if required:

- a) Risk Assessment of the current conditions; and
- b) Injury management statistics;
- c) Current weather predictions; and
- d) Other relevant event statistics (such as withdrawals, and complaints received etc).

Contingency options

We have assessed that there are **TWO** feasible contingency options available. These are:

Option One – Suspend the event

Contact will be made with Australian and New Zealand Team Management and the Referee to advise of any later start time if required. Energy Events Centre staff would be informed for any phone enquiries received. SkateNZ and World Skate Oceania executive members will proceed to the venue and assess the situation to see if the event can proceed, or if option two needed to be enacted.

Option Two – Cancellation of the event

This scenario will only be enacted in extreme cases. Jubilee Stadium staff will be informed as above. World Skate Oceania and SkateNZ will post this decision on their respective Facebook pages.

Assessment of conditions

The assessment of the situation and decision will be made by SkateNZ Executive members.

Timings and early warning

The decision to enact one of the contingency options is to be made as early as possible, dependent upon the weather conditions.

SkateNZ through its board members are responsible for early warning of any decisions. The following individuals and authorities are to be advised as soon as possible of any decision to reroute or cancel the event:

- Event participants & spectators
- All event volunteers
- Broadcasters
- Site suppliers/contractors
- Local territorial authority
- Emergency services and safety personnel

As soon as the decision is made, all stakeholders will be communicated with promptly through a variety of communication mediums including face-to-face briefings, websites and social media.

Weather forecasting

Weather forecasts will be used by SkateNZ, to assist in decision making. Forecasts will be referenced against the Met Service website. Other relevant authorities and sources may be used as required. It is the responsibility of Michelle O'Doherty to advise information to SkateNZ as required.

Should changes in the weather develop, more regular information will be provided - dependent on the situation. In the event of a severe or extreme weather report from the Met Service, SkateNZ may make the decision to suspend or postpone the competition. Weather reports will be considered as part of any risk assessment. Weather monitoring should commence approximately one week prior to the start of the event.

Section 5: Evacuation Plan

Aim

The aim of this Evacuation Plan is to ensure the organisers of the event can act quickly, and decisively should the need to evacuate the event site be required.

Initiation of evacuation

An evacuation will be signalled by a loud siren. The following people are authorised to initiate an evacuation:

TSB Stadium Operations Manager:	Eli Paurini
Championship Manager	Yvonne Lambert-Smith
Championship Manager	Michelle O’Doherty
SkateNZ President	Roger Boulcott

Areas of responsibility

In the event of an evacuation, the following people will focus on specific areas of responsibility:

- Yvonne Lambert-Smith – Upstairs Audience seating
- Marshal at the time – Stadium Floor & Marshalling area
- Leigh Duske – Officials Area
- Michelle O’Doherty – Ladies Toilets
- Roger Boulcott – Mens Toilets

Evacuation plans

In an evacuation all skaters must remove their skates & proceed out the closest emergency exit door to the meeting point in the carpark.

